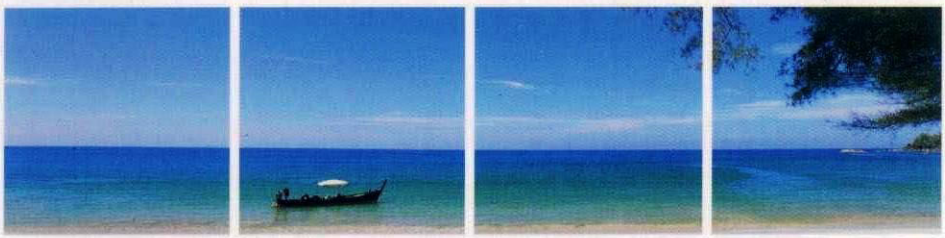

Khao Lak
Diamond
Beach Resort & Spa

NATURAL BEAUTY

Khao Lak Diamond Beach Resort & Spa is operated by White Sand Blue Sea Group Hotels which also include Aquamarine Resort & Villa, Diamond Cottage Resort & Spa, and Khao Lak Emerald Beach Resort & Spa. Our resort located right on Khao Lak Beach in the Andaman Sea, with its colorful underwater paradise, Khao Lak Diamond Beach Resort & Spa is the perfect getaway for holidaymaking families as well as scuba divers, nature explorers, and water sport lovers. Due its close proximity to some very exciting golf courses, Khao Lak also is very attractive to golfers. Thai and international restaurants, shops, mini marts, tour counters, money exchange and ATMs are within easy reach. And last but not least, the world renowned Similan Islands are just a short boat trip away.

KHAO LAK BEACH

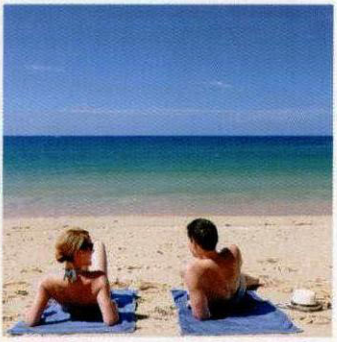

BEACH FRONT SWIMMING POOL

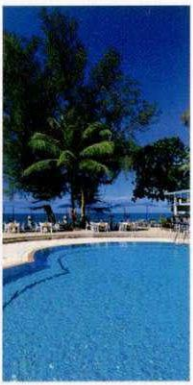

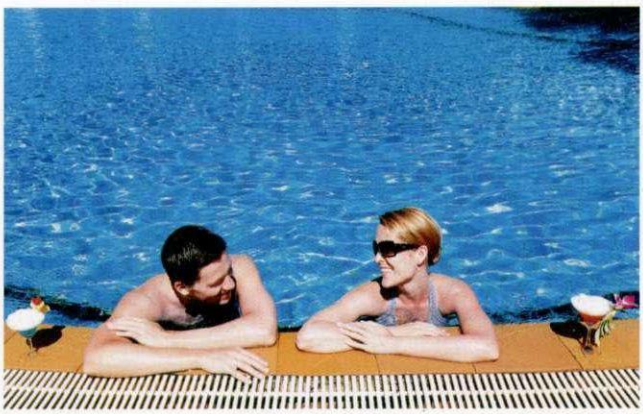

OCEAN VIEW SUITE

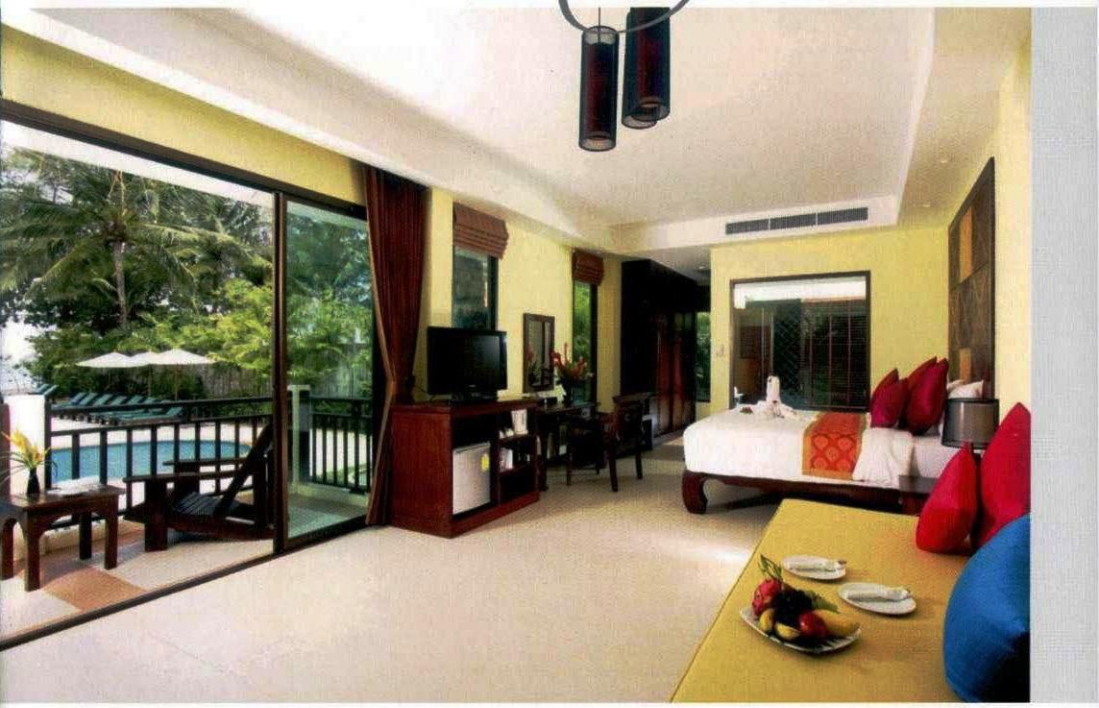

We offer five different room types, custom-tailored to suit the requirements of any visiting guest, regardless of you visiting Khao Lak on business, as honeymooners, or as a family.

Room amenities include private balconies and outdoor furniture, mini bar, safe deposit box, LCD TV 32" with more international channels and DVD player, telephone, hairdryer, coffee and tea counter, and high speed internet access. All rooms are air-conditioned and feature a stylish interior reflecting a healthy mix of contemporary and Thai traditional elements.

OCEAN VIEW SUITE - A spacious 54 sqm luxurious suite with a stunning and unobstructed panorama view, all over the Andaman Sea and the adjacent swimming pool, awaits the demanding traveler who won't settle for second best.

BEACH FRONT SUITE

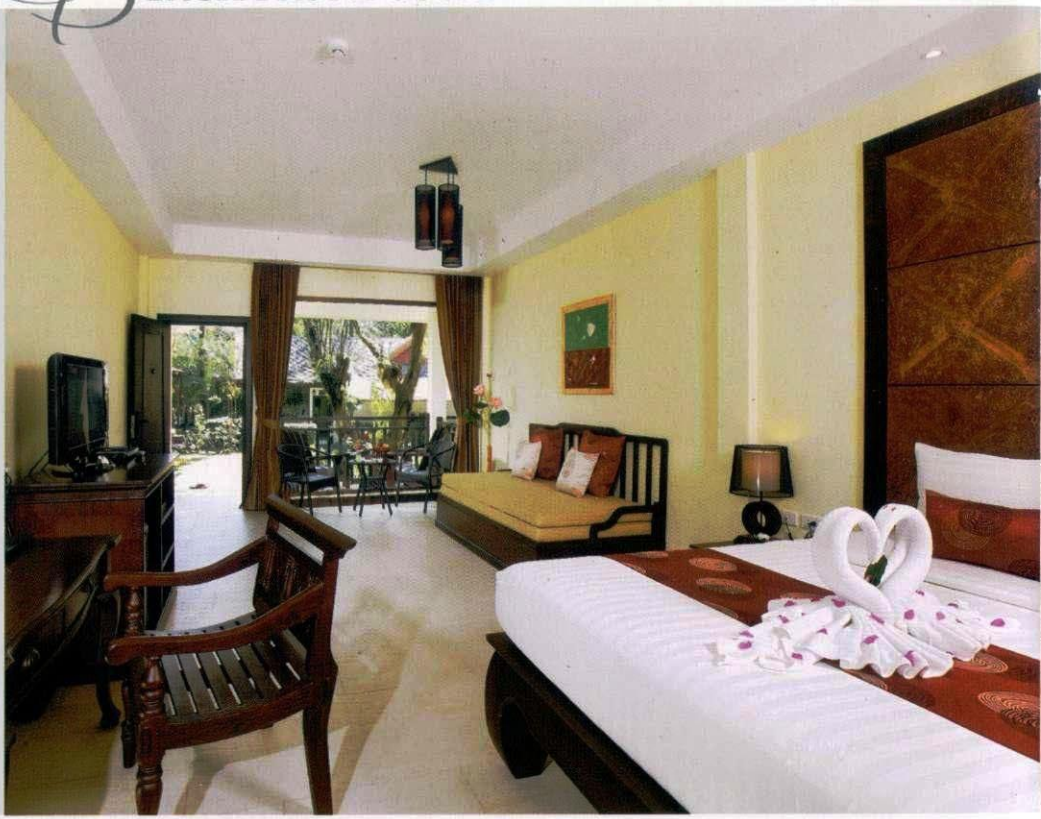

BEACH FRONT SUITE - With 50 sqm living space, pool and sea beyond, this suite is perfect for families and couples who appreciate a good view of the tropical garden, knowing it costs a bit more than "just" standard.

FAMILY DELUXE
POOL ACCESS

DELUXE POOL ACCESS - Perfect for families with young "water bugs", who simply can't get enough of splashing around in our swimming pool. With 48 sqm of living space, this is our most spacious and most popular family room.

FAMILY DELUXE

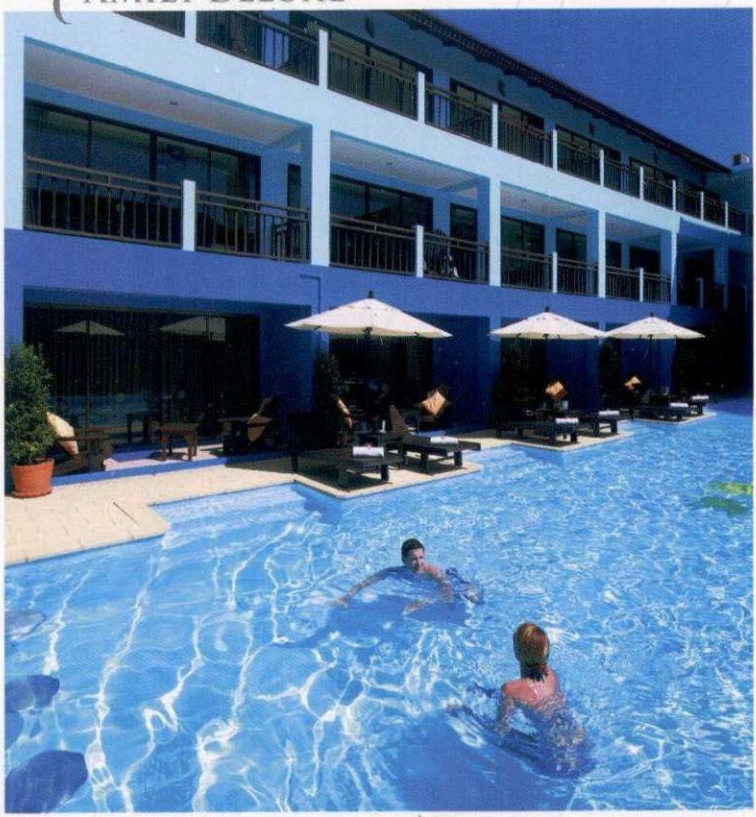

FAMILY DELUXE - Similar in size to our pool access rooms, this family type room features elevated balconies with a refreshing view over the pool area and pool bar.

SUPERIOR ROOM

SUPERIOR ROOM - 38 sqm this room suits couples who opt for privacy instead of sea front.

RESTAURANTS

PLA-DAO RESTAURANT is located mainly in the lobby area, covering the ground floor and a part of the outdoor garden. The menu offers a mouth-watering selection of contemporary Thai and western dishes. The wine cellar features an attractive mix of premium international wines in an affordable price range. Breakfast is also served here, and the restaurant is open daily from 06:30 hrs until 23:00 hrs.

PAKARANG RESTAURANT is located on the upper floor of Pla-Dao, with a breathtaking panorama view at the Andaman Sea. Pakarang offers not only the perfect dining location for a romantic candlelight dinner, but some of the best seafood specialties available in all of Khao Lak. Opening hours are daily from 18:00 hrs to 23:00 hrs.

If you need to do some study or work during your stay, the Sea Horse Lounge, located on the ground floor near the lobby will come in handy. THE SEA HORSE features a lounge serving fresh coffee plus an internet cafe with library settled amidst a secluded terrace garden, next to our fitness room. The lounge is open daily from 10:00 hrs to 21:00 hrs.

THE OCTOPUS BEACH BAR
combines all the elements that come to mind when thinking about a vacation in Thailand: Sun, sand, beach, pool, BBQ, and cocktails served by our helpful and friendly staff. At the Octopus Beach Bar, relaxed wining and dining on the beach is on the menu. The lounge is open daily from 10:00 hrs to 20:00 hrs.

LEISURE ACTIVITIES

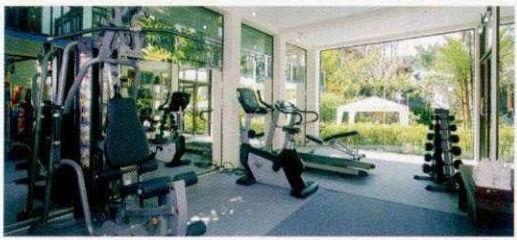

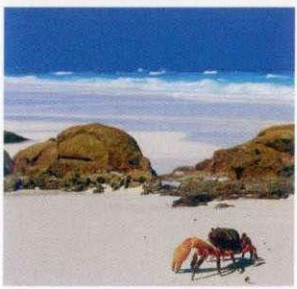

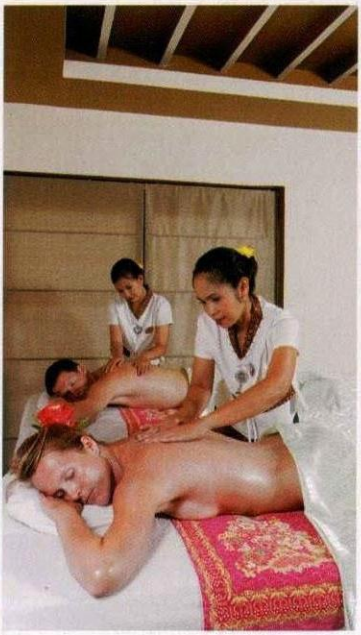

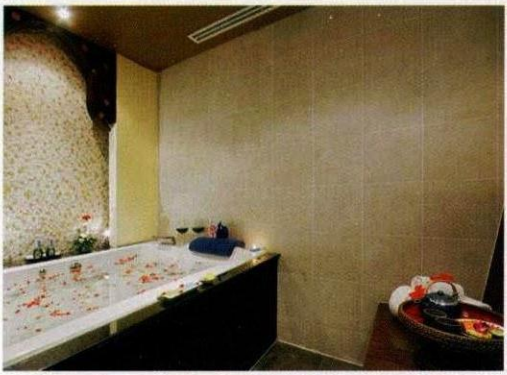

DIAMOND SPA & OTHER FACILITIES

The Diamond Spa offers more than just a "Thai massage on the beach", as it not only was designed and planned to perfection, but is also operated by our professional and well-trained spa consultants. A secluded and quiet area of our resort was chosen to host our spa facilities. During our selected spa treatments, you finally will be at peace. Here you'll find a sanctuary where your body and soul will be united once again after leaving the stress of modern day life behind. A Diamond Spa treatment is an experience you simply can't afford to miss.

Among the many amenities and facilities we have offered our guests are two swimming pools, a fitness room, two pool bars and three restaurants, as there are:

FACILITIES & AMENITIES

- Electronic Key Card
- Adaptors
- DVD Player
- Baby Cots
- Bathrobe
- Bathroom Supplies
- LCD TV 32" with Cable / Satellite TV
- Slippers
- Daily Turn Down Service for All Suites
- Complimentary Transfer from Property to Khao Lak City
- Telephone in Bathroom
- Luxury Bathroom Amenities
- Electricity 220V
- Extra Pillows
- Hot & Cool Water
- The Diamond Spa
- Umbrellas
- Air Conditioning
- Hairdryer
- Furniture Setting at the Balcony
- 24-Hour Guest Service Agent, Security and Maintenance Sevice
- Laundry Service
- In-Room Safe Deposit Box
- Complimentary Mini Bar for All Suites
- Private Balcony
- Coffee & Tea Making Facility
- Swimming Pools
- IDD / ISD Phone
- Wireless Internet Service
- Room Service
- Living Area with Sofa Bed
- Daily Maid Service and Towel Change

TERMS & CONDITIONS

- Accommodation includes daily breakfast.
- Rates are per room per night, quoted in Thai baht and inclusive of 10% service charge and 7% government tax and provincial tax.
- No extra charge for one child under 12 years old sharing room with parents utilizing existing bed(s). Breakfast will be charged at 50% discount.

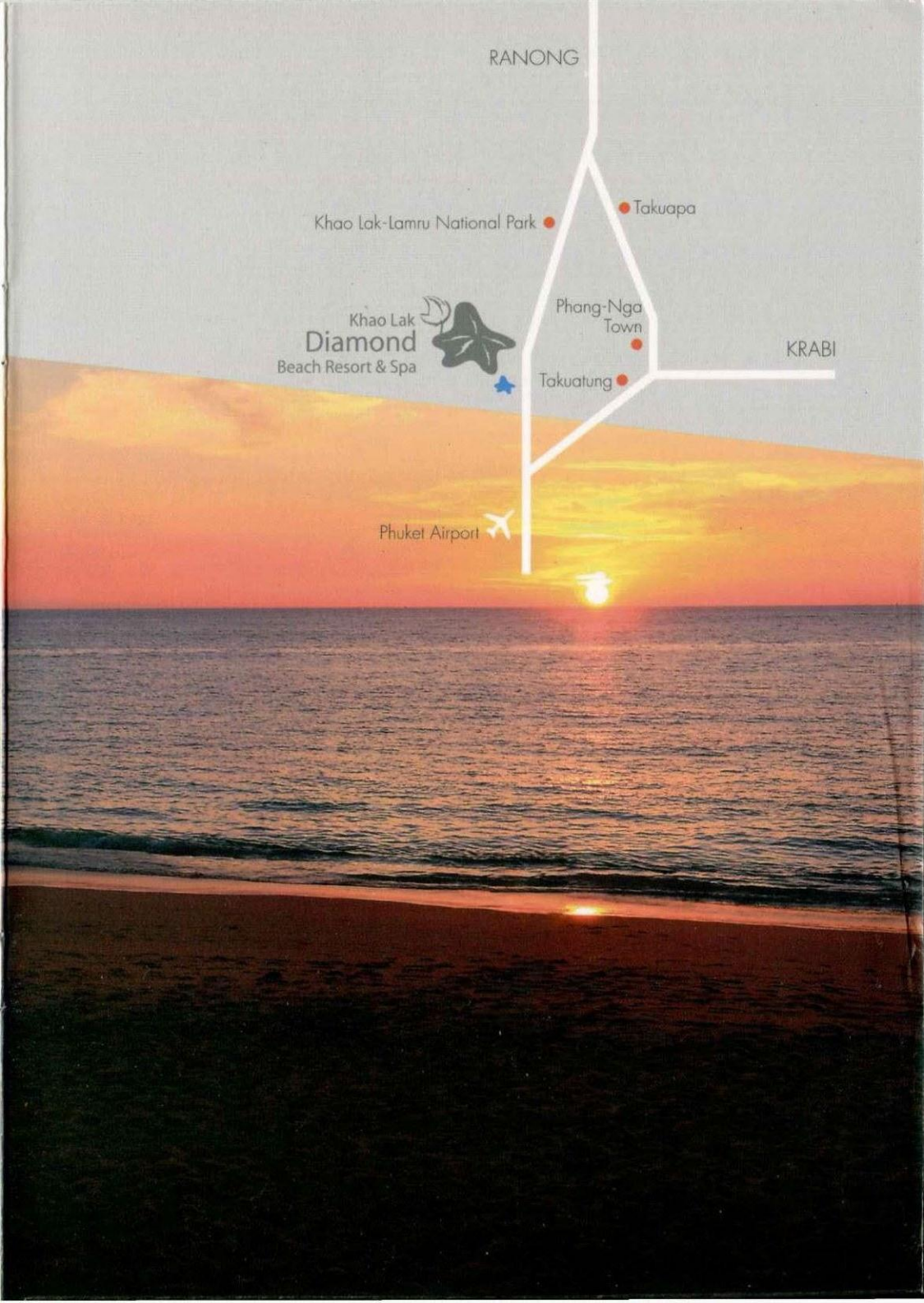
RANONG
Takuapa
Khao Lak-Lamru National Park
Khao Lak
Diamond
Beach Resort & Spa
Phang-Nga
Town
KRABI
Takuatung
Phuket Airport

White Sand
Blue Sea Group

www.whitesandbluesea.com

DIAMOND COTTAGE
Resort & Spa
KARON BEACH • PHUKET

www.diamondcottage.com

The Aquamarine
Resort & Villa
Kamala Beach • Phuket

www.aquamarineresort.com

Khaolak
Emerald
Beach Resort & Spa

www.khaolakemeraldresort.com

7/3 Moo 2, Romkean, Khaolak Beach, Thai Muang,
Phang-Nga 82210 Thailand

Tel: +66 76 584600

Fax: +66 76 584629

E-mail: info@khaolakdiamondresort.com

www.khaolakdiamondresort.com

(N) Latitude 8.6138

(E) Longitude 98.2387

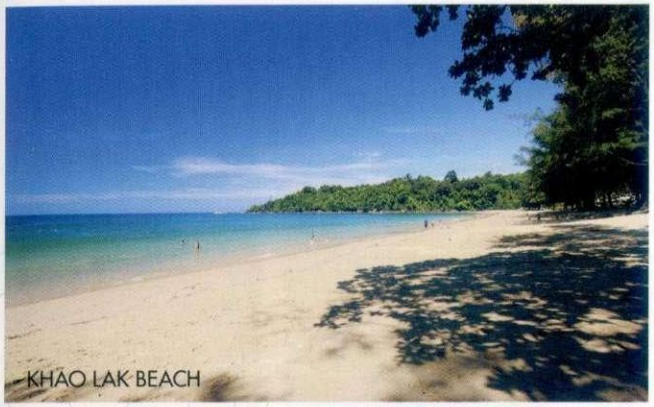

KHAO LAK BEACH

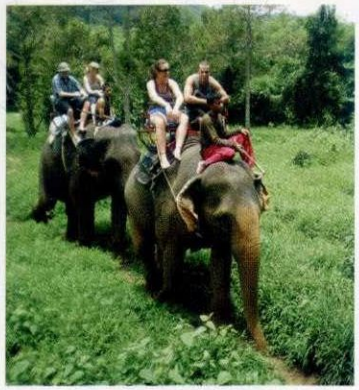

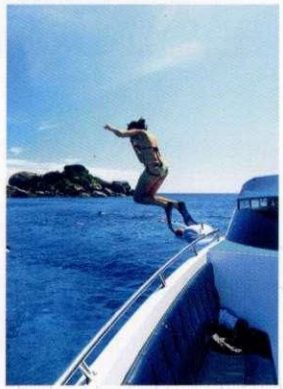

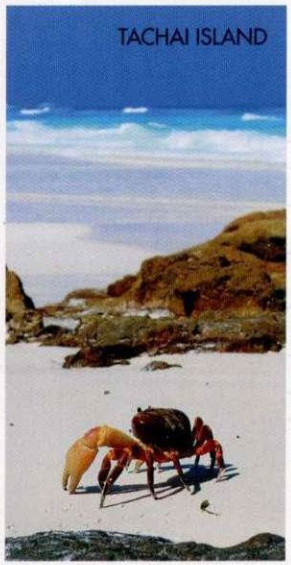

TACHAI ISLAND

ACTIVITIES (NEARBY):

Similan Islands
Tachai Island
Surin Islands
Navy Golf Course
Elephant Trekking
Snorkeling
Scuba Diving
Thai Cultural Show
Local Market
Temple Excursion
Khao Lak-Lamru National Park
Shopping Center
Bamboo Rafting
Lampee Waterfall
and much more....

Khao Lak
Diamond
Beach Resort & Spa

Khao Lak Diamond Beach Resort & Spa
7/3 Moo 2, Ramkean, Khao Lak Beach,
Thai Muang, Phang-Nga 82210 Thailand
Phone: +66 76 584 600 Fax: +66 76 584 629
E-mail: info@khaolakdiamondresort.com
www.khaolakdiamondresort.com

(N) Latitude 8.6138
(E) Longitude 98.2387

Khao Lak Diamond Beach Resort & Spa.... is operated by White Sand Blue Sea Group Hotels, including the other three hotels in Thailand.

Aquamarine Resort & Villa, Kamala Beach, Phuket
www.aquamarineresort.com
Diamond Cottage Resort & Spa, Karon Beach, Phuket
www.diamondcottage.com
Khaolak Emerald Beach Resort & Spa, Khao Lak Beach, Phang-Nga
www.khaolakemeraldresort.com

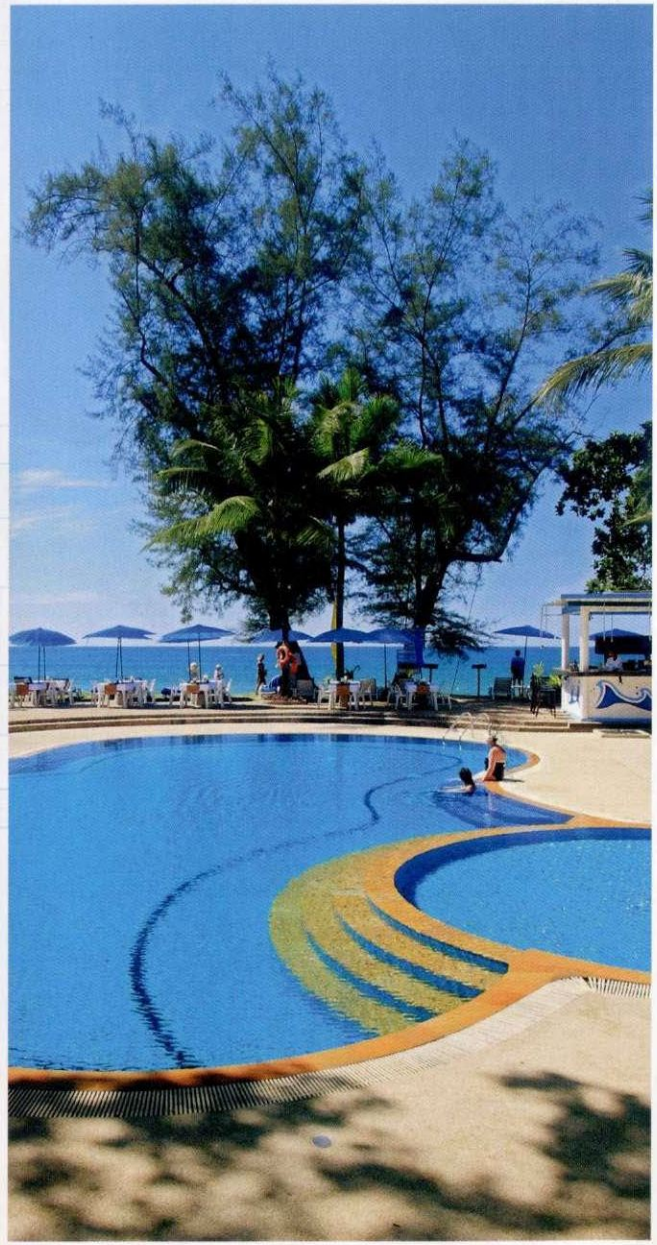

Khao Lak
Diamond
Beach Resort & Spa

LIVE AS HOME

OUR RESORT CONSISTS OF FIVE ROOM STYLES

- Ocean View Suite
- Family Beach Front Suite
- Family Deluxe Pool Access
- Family Deluxe
- Superior

All rooms exude a charming resort-like ambience with an equally appealing design.

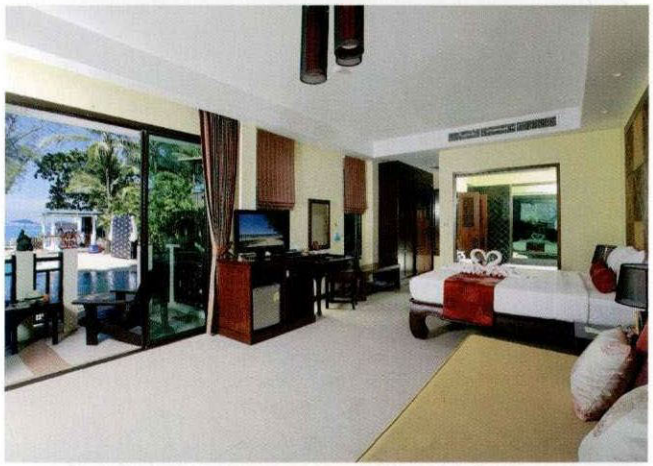

ROOM AMENITIES:

- Electronic Key Card
- LCD TV 32" with Cable / Satellite TV
- Luxury Bathroom Amenities
- Hot & Cold Water
- Living Area with Sofa Bed
- Coffee & Tea Making Facilities
- In-room Safe Deposit Box
- Telephone in Bathroom
- Wireless Internet Service
- Furniture Setting at the Balcony
- Complimentary Mini Bar for All Suites
- Daily Turn Down Service for All Suites
- Complimentary Transfer from Property to Khao Lak City
- Electricity 220V.
- Air Conditioning
- Adaptors
- Bathroom Supplies
- Bathrobe
- Private Balcony
- Hair Dryer
- DVD Player
- IDD / ISD Phone
- Umbrellas
- Slippers
- Baby Cots
- Extra Pillows
- Laundry Service
- Swimming Pools

THE DIAMOND SPA!

MORE THAN JUST A "THAI MASSAGE ON THE BEACH"

Operated by our professional and well-trained spa consultants. You'll find a sanctuary where your body and soul will be united once again after leaving the stress of modern day life behind. An experience you simply can't afford to miss.

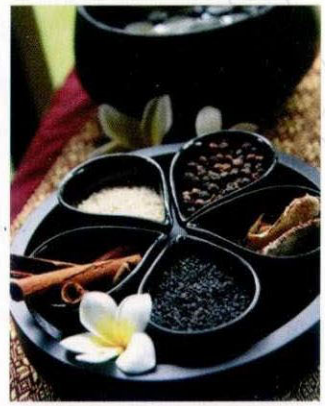

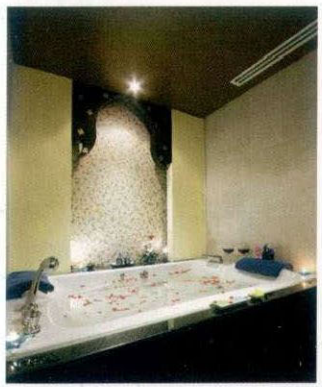

DININGS ...

PAKARANG RESTAURANT

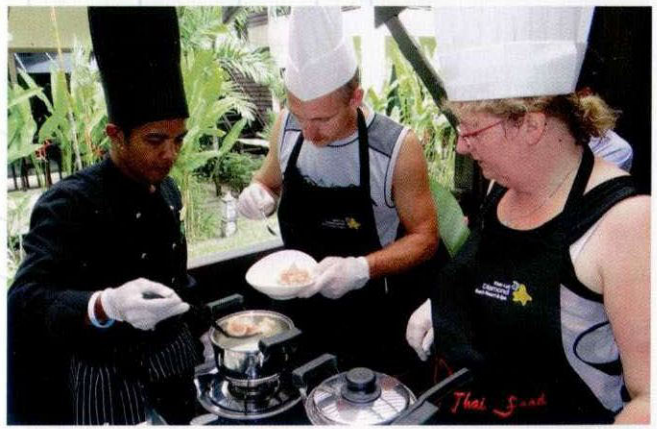

THAI COOKING CLASS

THE OCTOPUS BEACH BAR

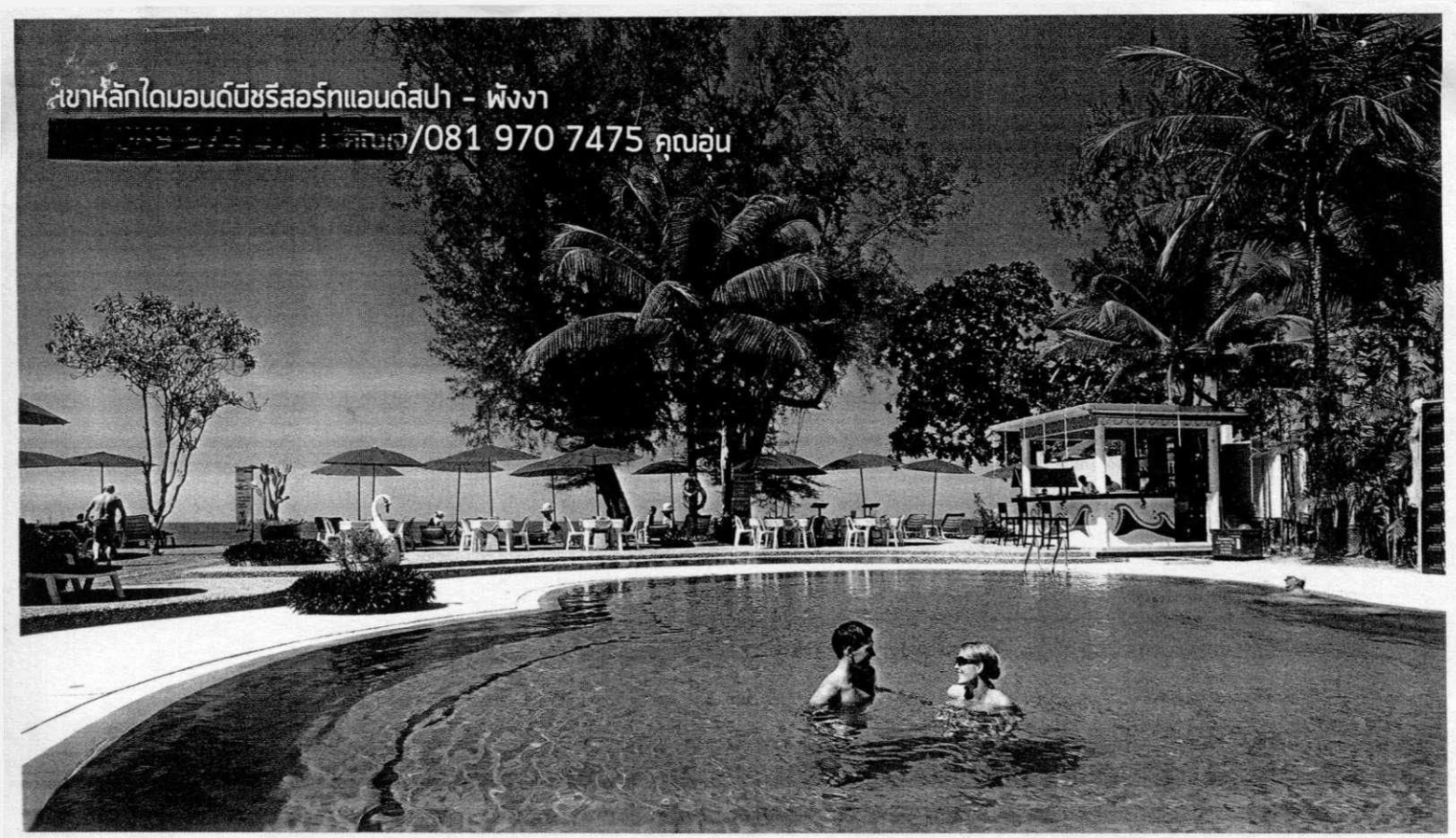

รีสอร์ท 4 ดาว - ติดหาดเขาหลัก - ใกล้ท่าเรือ - อยู่ในศูนย์รวมร้านค้า, ร้านอาหาร, สปา
เดินทางสะดวก พักเขาหลักไดมอนด์บีชรีสอร์ท - เที่ยว Maldives เมืองไทย (เกาะตาชัย)

Hot Deal Package 3 วัน 2 คืน 3,599.-

- ห้องพักแบบดีลักซ์ สำหรับ 2 ท่าน รวมอาหารเช้า
- นวดอโรมาท่านละ 1 ชั่วโมง หรืออาหารค่ำ 1 มื้อ สำหรับ 2 ท่าน
- พักคืนต่อไปคืนละ 1,800 บาท รวมอาหารเช้า
- เตียงเสริม 800 บาทต่อ 1 คืน รวมอาหารเช้า, นวดหรืออาหารค่ำ 1 มื้อ

Super Saver Package 3 วัน 2 คืน 4,599.-

- ห้องพักแบบดีลักซ์ สำหรับ 2 ท่าน รวมอาหารเช้า
- อาหารค่ำ 2 มื้อ สำหรับ 2 ท่าน
- เตียงเสริม 1,000 บาทต่อ 1 คืน รวมอาหารเช้าและอาหารค่ำ
- นวดอโรมาท่านละ 1 ชั่วโมง
- พักคืนต่อไปคืนละ 1,800 บาท รวมอาหารเช้า

Deluxe Package 3 วัน 2 คืน 8,999.-

- ห้องพักแบบดีลักซ์ สำหรับ 2 ท่าน รวมอาหารเช้า
- อาหารค่ำ 2 มื้อ สำหรับ 2 ท่าน
- พักคืนต่อไปคืนละ 1,800 บาท รวมอาหารเช้า
- เตียงเสริม 3,800 บาทต่อ 2 คืน รวมอาหารเช้า, นวด 90 นาที, อาหารค่ำ 2 มื้อ และเที่ยวหมู่เกาะสิมิลัน 1 วัน
- นวดอโรมาท่านละ 90 นาที
- Package เที่ยวหมู่เกาะสิมิลัน 1 วันเต็ม ๆ

Premium Package 3 วัน 2 คืน 9,999.-

- ห้องพักแบบดีลักซ์ สำหรับ 2 ท่าน รวมอาหารเช้า
- อาหารค่ำ 2 มื้อ สำหรับ 2 ท่าน
- พักคืนต่อไปคืนละ 1,800 บาท รวมอาหารเช้า
- เตียงเสริม 4,200 บาทต่อ 2 คืน รวมอาหารเช้า, นวด 90 นาที, อาหารค่ำ 2 มื้อ และเที่ยวเกาะตาชัย 1 วัน
- นวดอโรมาท่านละ 90 นาที
- Package เที่ยวเกาะตาชัย 1 วันเต็ม ๆ

ใช้ได้ตั้งแต่วันนี้ถึง 10 ธันวาคม 2557 และ 16 มีนาคม - 31 ตุลาคม 2558

Surcharge@ 1,500บาทต่อห้องต่อคืนหากเข้าพักช่วง11 ธันวาคม2557-15 มีนาคม2558

Black-Out Period ขอโทษด้วย ห้องเต็มจริงๆค่ะ20 ธันวาคม 2557- 10 มกราคม2558

C137

Khao Lak
Diamond
Beach Resort & Spa